



**World
Physiotherapy**

**ANNUAL
MEMBERSHIP
CENSUS**

BHUTAN

2020

Physiotherapists in the country/territory

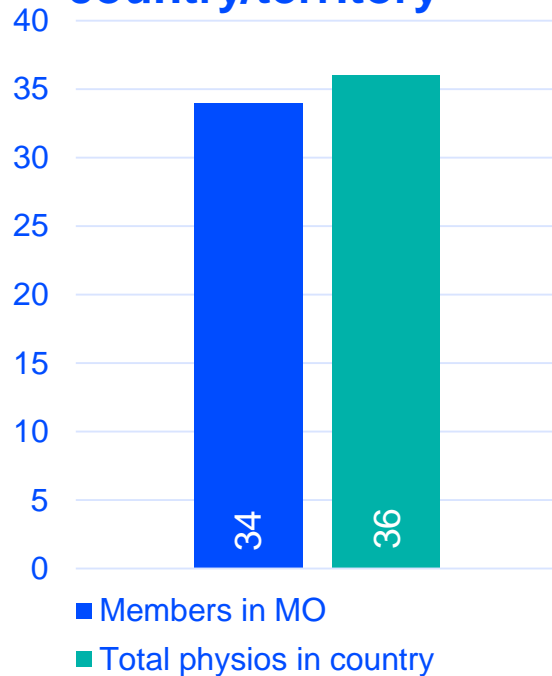

94% of physiotherapists in the country/territory are members of the Bhutan Society of Physiotherapy

Physiotherapists in the Asia Western Pacific region of World Physiotherapy

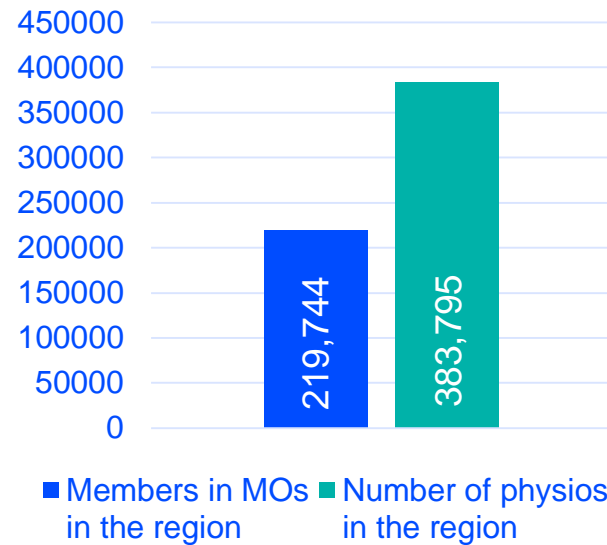

57% of physiotherapists in the region are members of a World Physiotherapy member organisation

Physiotherapists in the world

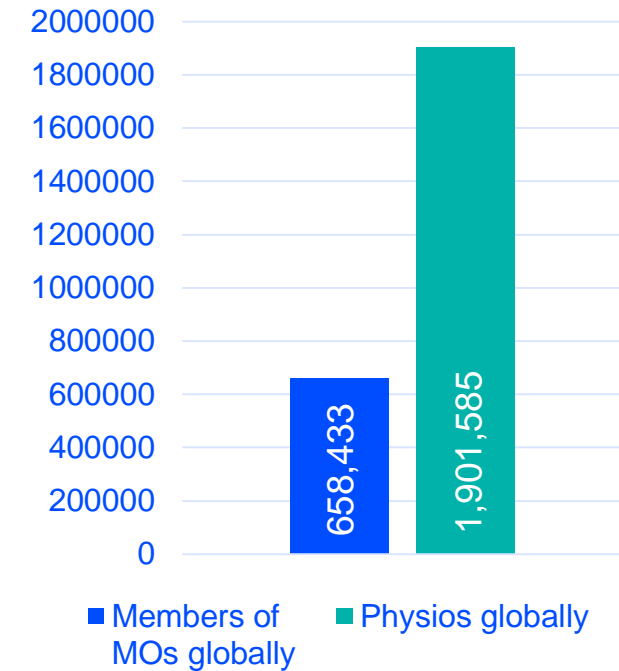

35% of physiotherapists in the world are members of a World Physiotherapy member organisation

Number of new member organisations and member organisations which have increased, decreased or kept the same membership in each World Physiotherapy region

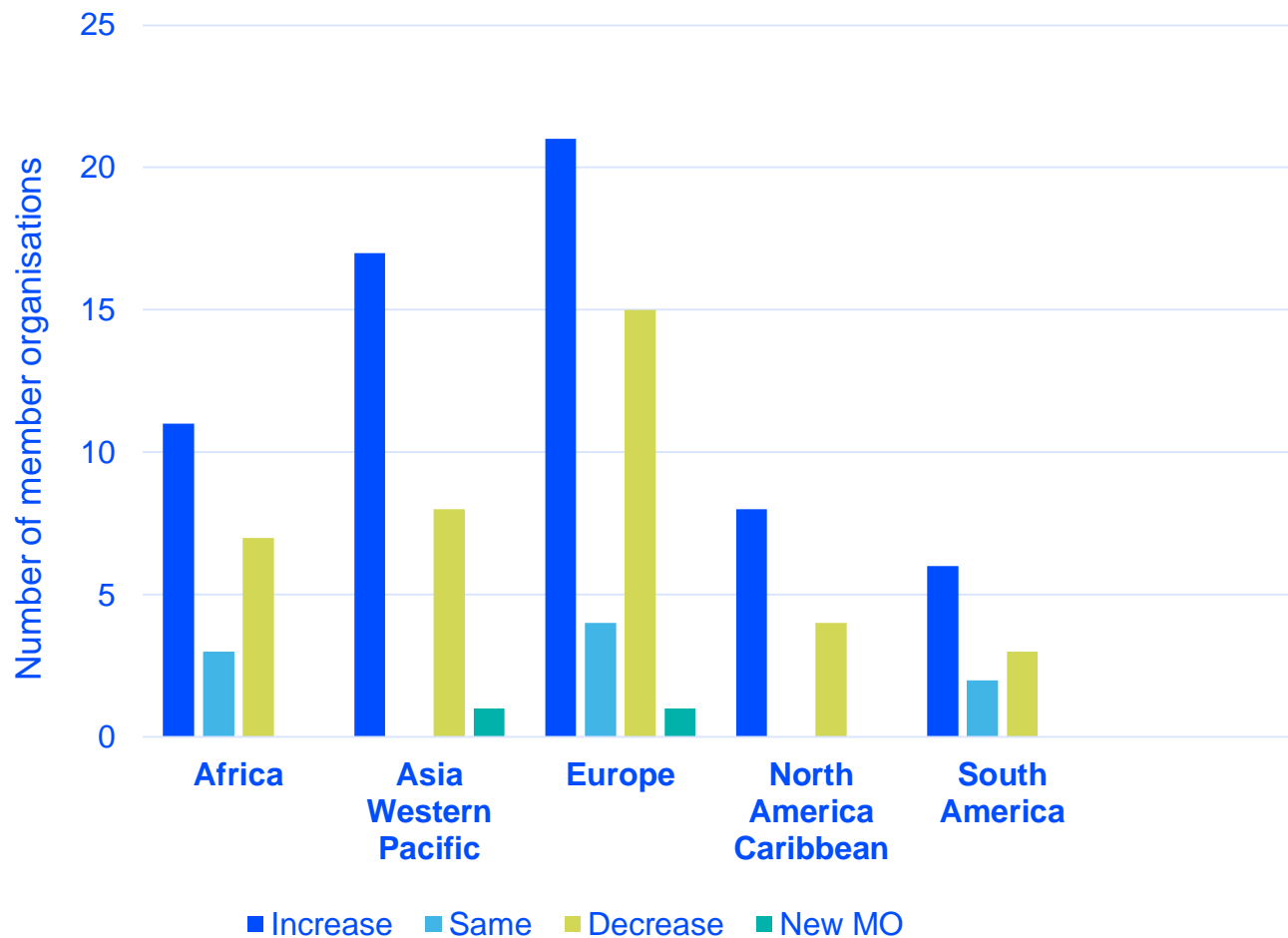

In your region **65%** of member organisations have **increased their membership**



Total membership of the Asia Western Pacific region has **increased by 49,575 individual members**

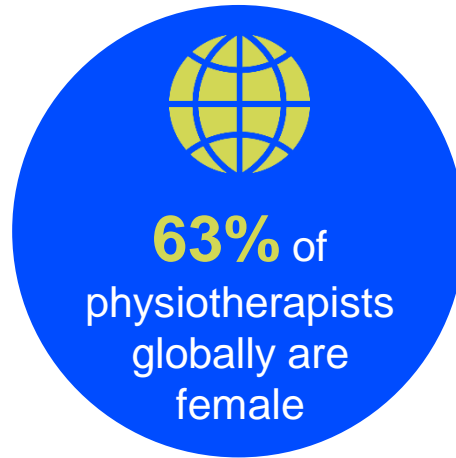
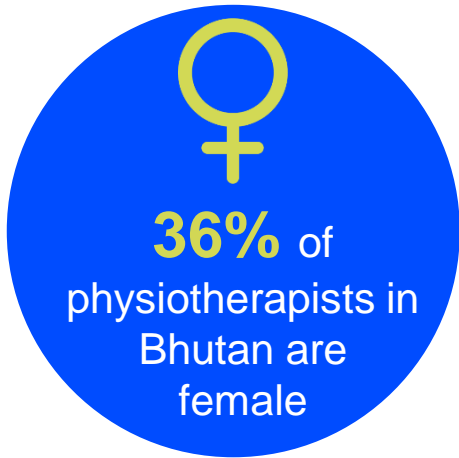

The **3 countries** with the highest % of **female** physiotherapists in your region



PERCENTAGE OF FEMALE PHYSIOTHERAPISTS IN WORLD PHYSIOTHERAPY REGIONS

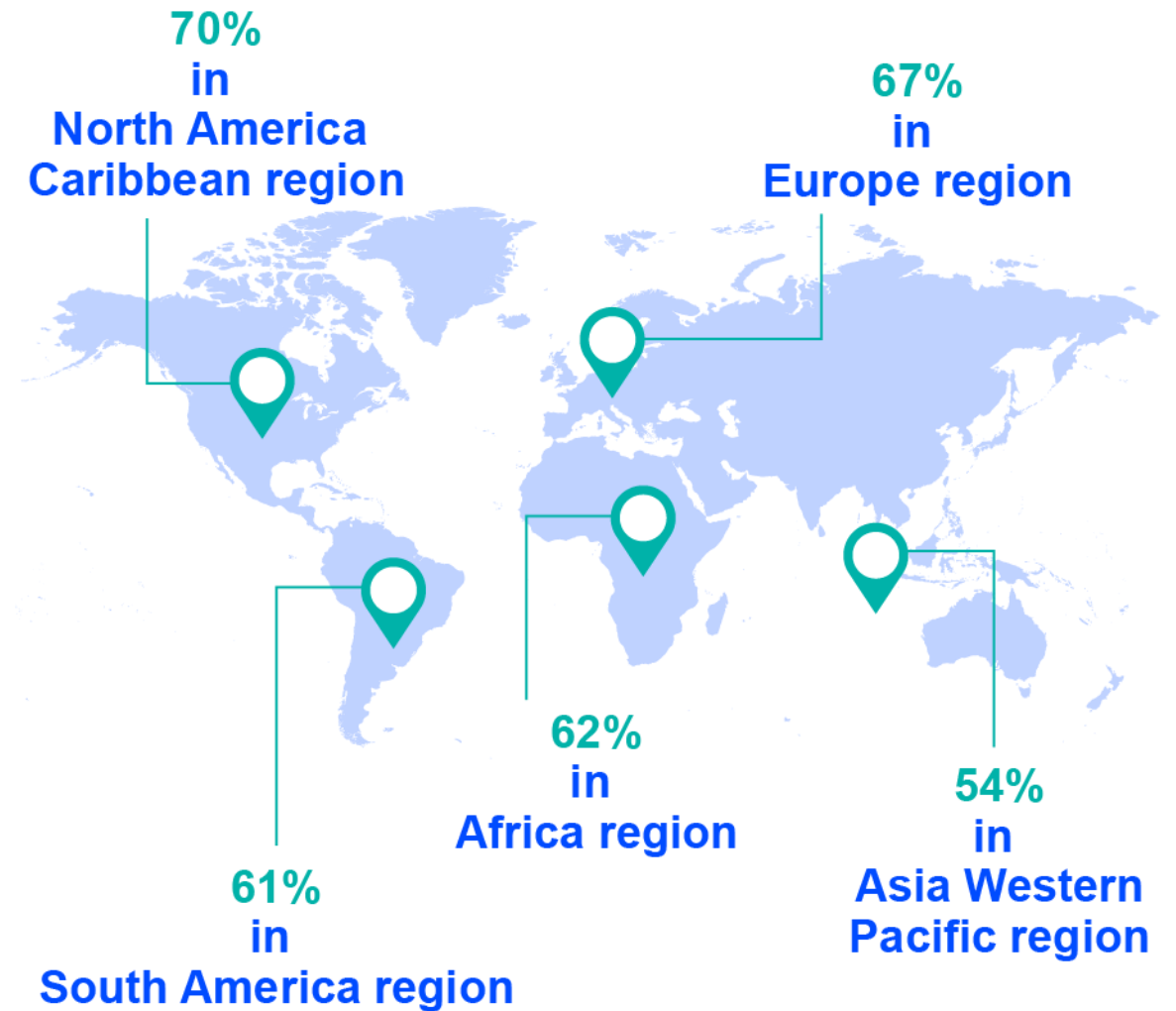

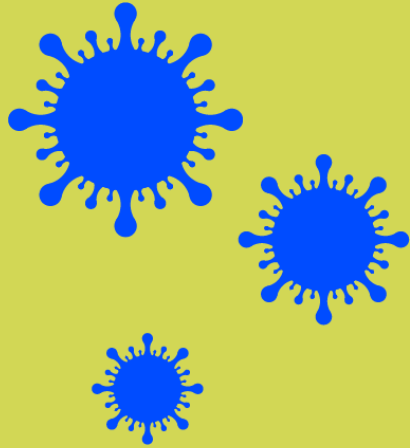

73%

of member organisations in the Asia Western Pacific region have carried out **advocacy** on behalf of their members during the COVID-19 pandemic



85%

of countries/territories in the region had to **stop clinical practice** at some point during the pandemic

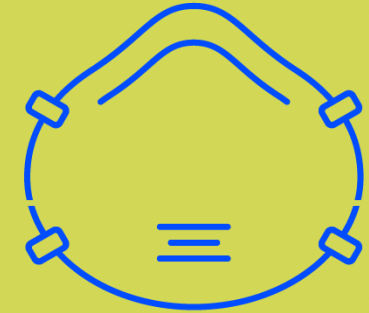

42%

of countries in the Asia Western Pacific region reported challenges for physiotherapists **accessing PPE**

What actions did member organisations in your region take to support their members during the COVID-19 pandemic?



21

member organisations offered COVID-19 specific **online education or training**



14

member organisations facilitated access to **personal protective equipment** for physiotherapists



7

member organisations arranged **other support** for their members

73%

of national **conferences** in the Asia Western Pacific region were **cancelled or postponed** due to the COVID-19 pandemic

54%

of countries in the Asia Western Pacific region had to **cancel or postpone continuous professional development (CPD)** activities due to the COVID-19 pandemic



NUMBER OF ENTRY LEVEL EDUCATION PROGRAMMES PER 5,000,000 POPULATION

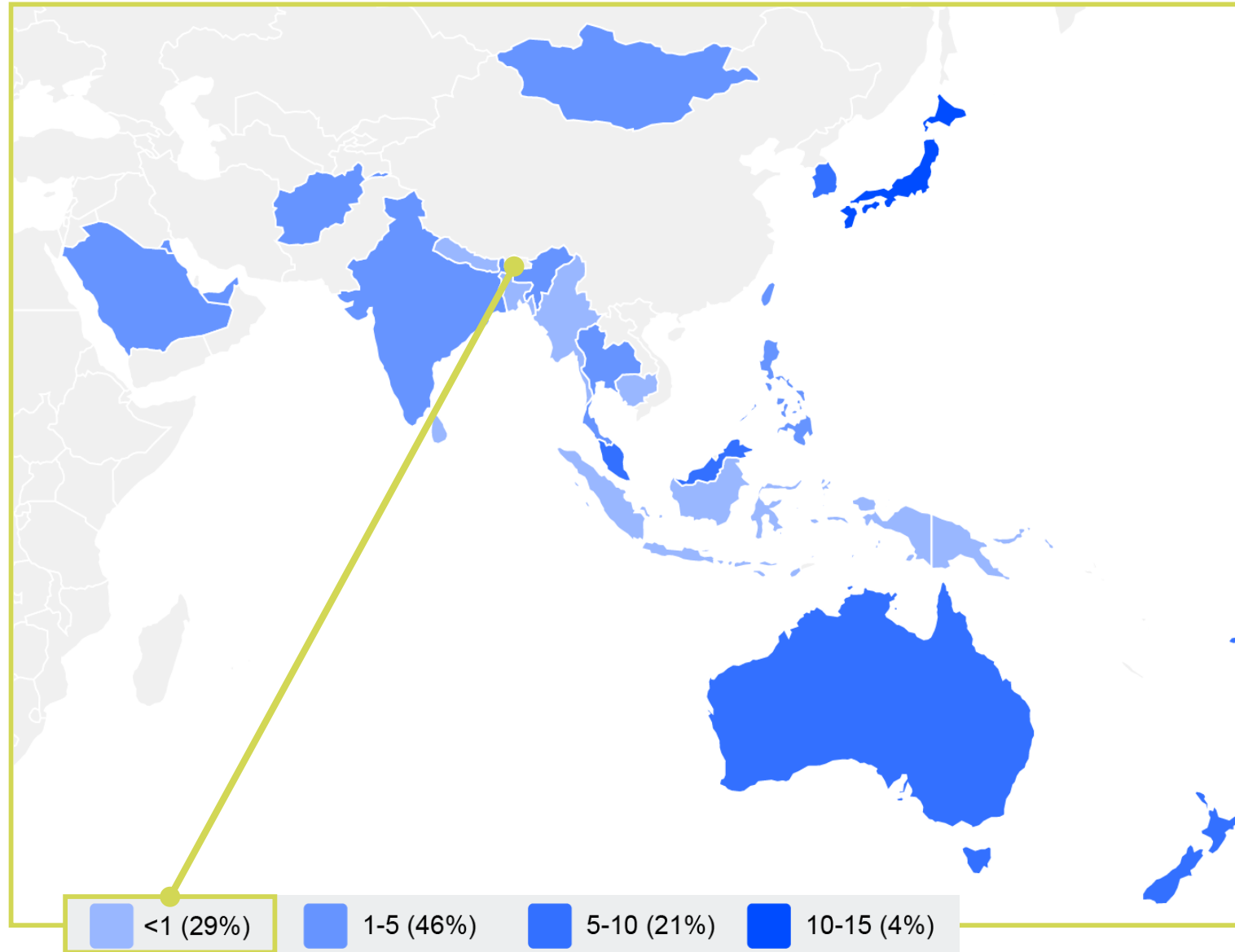

0

entry-level education programmes in your country/territory per 5 million population

2.1

is the **average** number of entry-level education programmes per 5 million population in the **Asia Western Pacific region** of World Physiotherapy

ARE PHYSIOTHERAPISTS PERMITTED TO PROVIDE **TELEHEALTH** SERVICES?

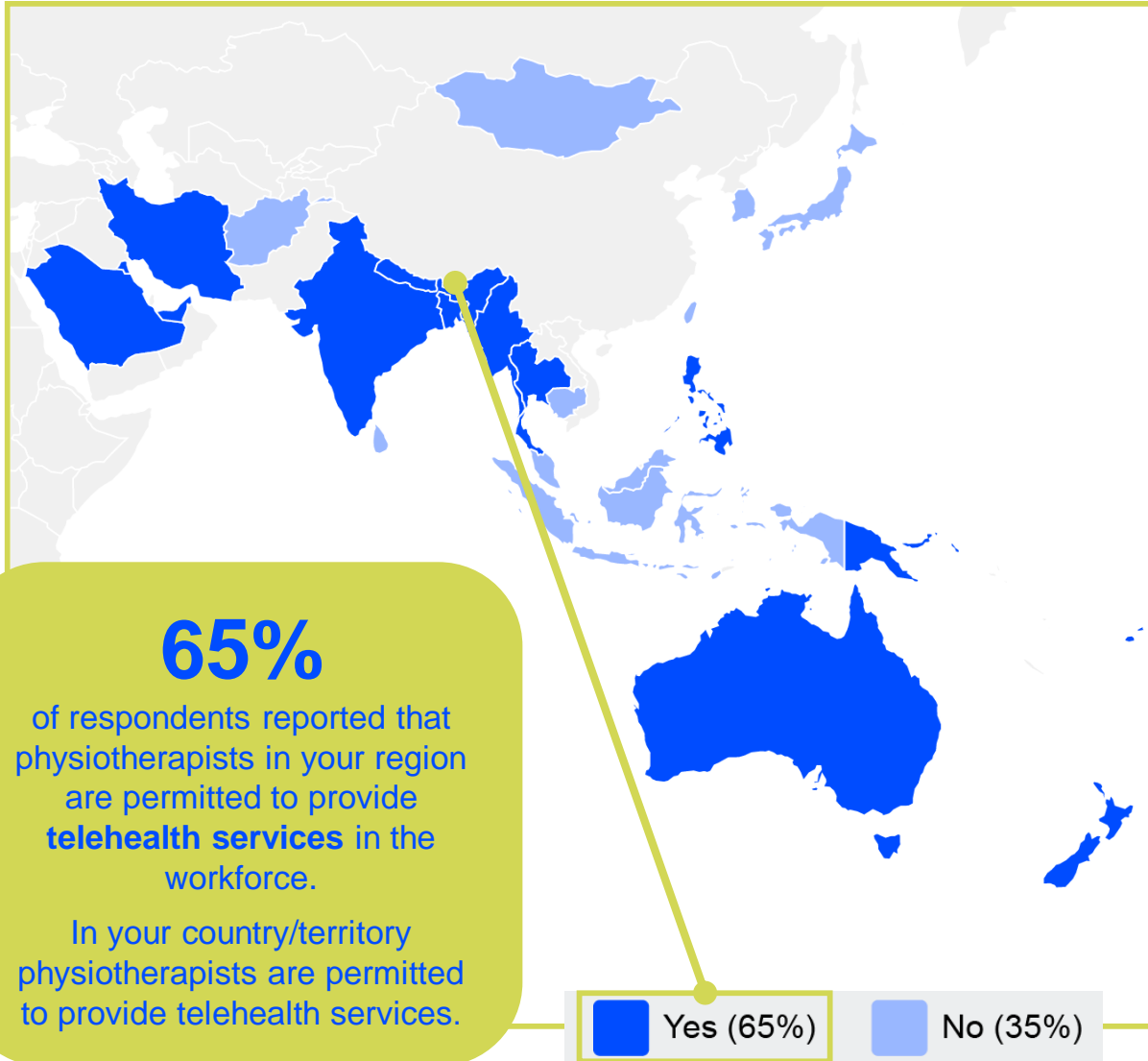

CAN PHYSIOTHERAPISTS IN YOUR COUNTRY/TERRITORY TREAT PEOPLE **WITHOUT A REFERRAL** FROM A MEDICAL DOCTOR?

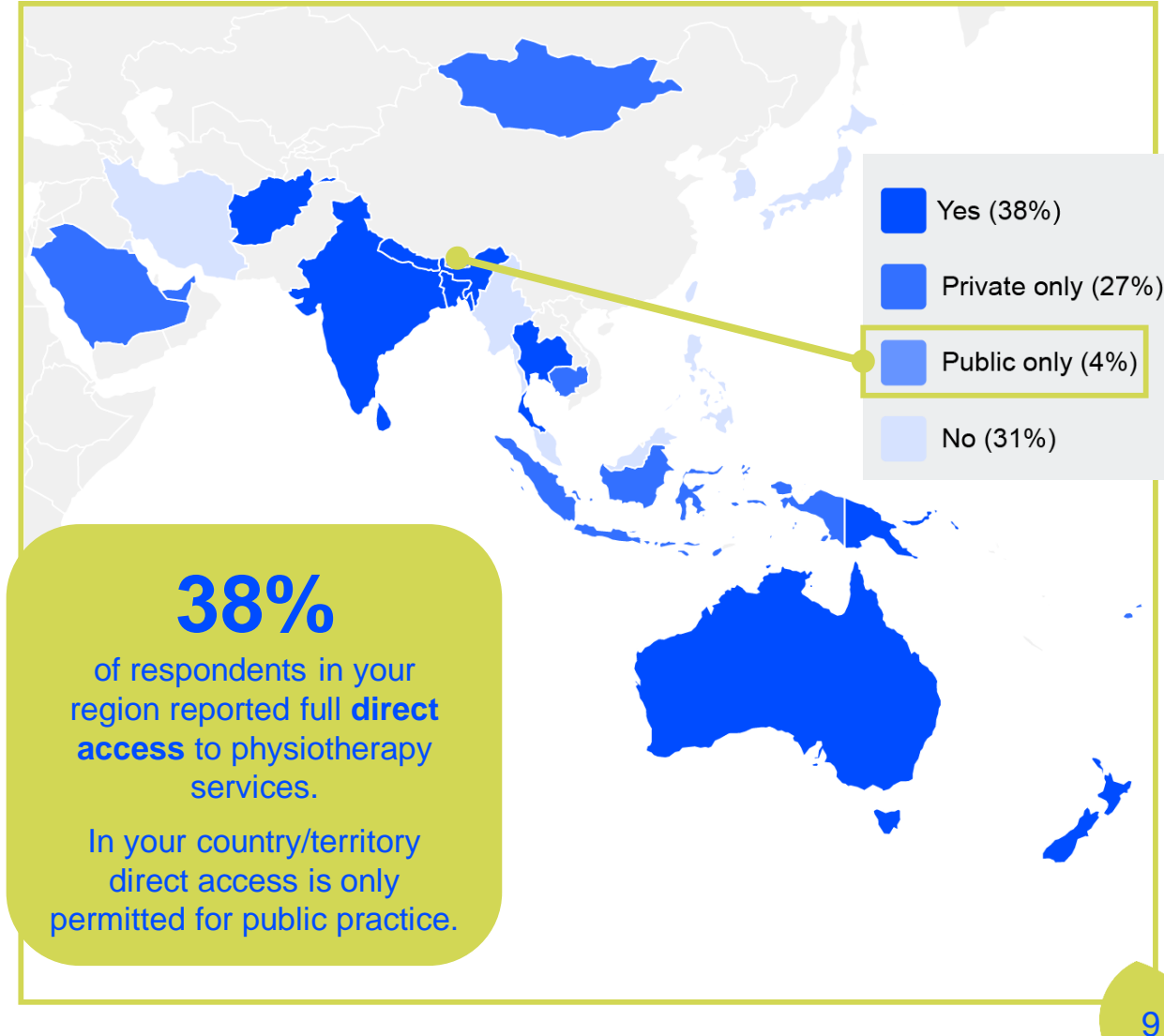

74% recognise special
interest groups

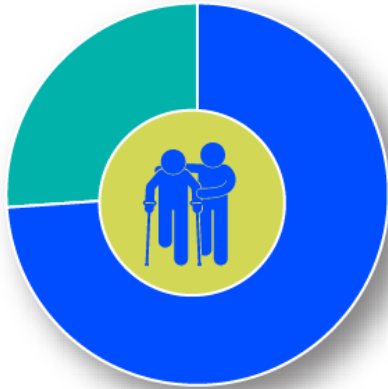

79% provide CPD for their
members

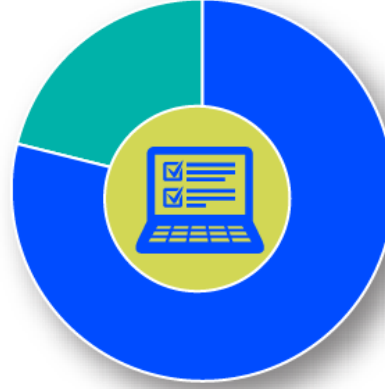

58% have support personnel
to work with physiotherapists

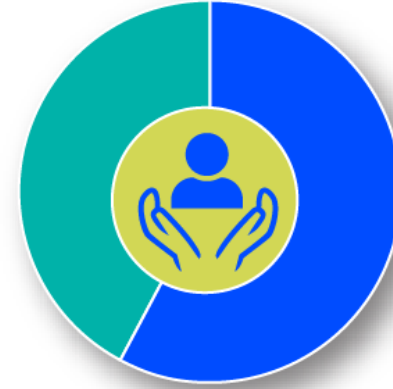

16% of countries a physiotherapist has
to be a member of our MO to practice

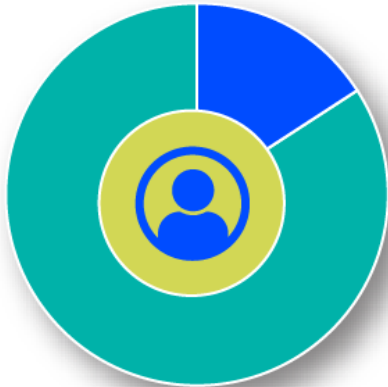

71% have
postgraduate education

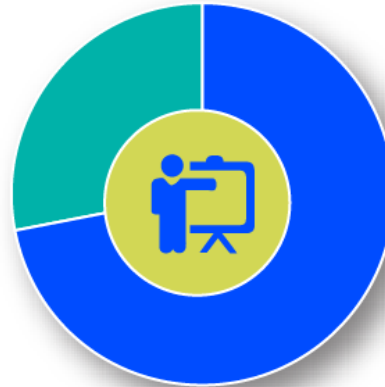

48% have access to
PhD programmes

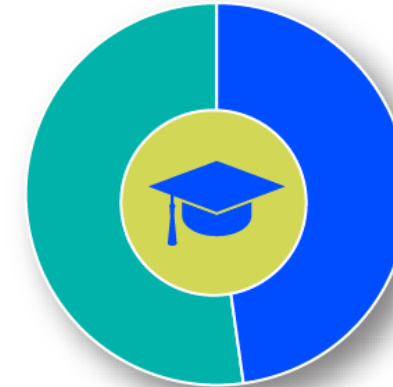

GLOBAL | RESPONSE TO SURVEY

WORLD PHYSIOTHERAPY MEMBER ORGANISATIONS FROM THE FOLLOWING COUNTRIES RESPONDED:

| Africa Region | Asia Western Pacific Region | | European Region | | North America Caribbean Region | South America Region |
|-----------------------------|-----------------------------|----------------------|------------------------|----------------|--------------------------------|----------------------|
| Benin | Afghanistan | Singapore | Albania | Latvia | Bahamas | Argentina |
| Cameroon | Australia | Sri Lanka | Austria | Lebanon | Barbados | Bolivia |
| Congo (Democratic Republic) | Bangladesh | Taiwan | Belgium | Liechtenstein | Bermuda | Brazil |
| Ethiopia | Bhutan | Thailand | Bosnia and Herzegovina | Lithuania | Canada | Chile |
| Eswatini | Cambodia | United Arab Emirates | Bulgaria | Luxembourg | Guyana | Colombia |
| Ghana | Fiji | | Cyprus | Malta | Haiti | Costa Rica |
| Ivory Coast | Hong Kong | | Czech Republic | Montenegro | Jamaica | Ecuador |
| Kenya | India | | Denmark | Netherlands | Panama | Mexico |
| Madagascar | Indonesia | | Estonia | Norway | St Lucia | Peru |
| Malawi | Japan | | France | Poland | Suriname | Uruguay |
| Mali | Korea (South) | | Finland | Portugal | Trinidad and Tobago | Venezuela |
| Morocco | Kuwait | | Georgia | Romania | United States | |
| Namibia | Macau | | Germany | Slovakia | | |
| Niger | Malaysia | | Greece | Slovenia | | |
| Nigeria | Mongolia | | Hungary | Spain | | |
| Rwanda | Myanmar | | Iceland | Sweden | | |
| Senegal | Nepal | | Ireland | Switzerland | | |
| South Africa | New Zealand | | Israel | Turkey | | |
| Togo | Papua New Guinea | | Italy | Ukraine | | |
| Uganda | Philippines | | Jordan | United Kingdom | | |
| Zimbabwe | Saudi Arabia | | Kosovo | | | |

The survey was sent to World Physiotherapy's 122 member organisations, of which 111 responded, representing a 91% response rate.



Find out more
about
physiotherapy
around the world:
[Global profiles](#)



Follow
World Physiotherapy
on social media
[@WorldPhysio1951](#)



Discover World
Physiotherapy's
new website:
www.world.physio

DISCLAIMER

- The data in this report is based on responses to annual surveys sent to World Physiotherapy's member organisations.
- In 2020 the annual survey was sent to 122 member organisations and 111 responded. The census date was 30 June 2020.
- Some data in this report has been collated from other sources available to World Physiotherapy.
- If you have any questions or concerns, or want to make changes to your country's data, please contact membershipcensus@world.physio.