

**ANNUAL  
MEMBERSHIP  
CENSUS**

**JAPAN**

**2024**



**World  
Physiotherapy**

MEMBER ORGANISATION

# MEMBERSHIP AND PHYSIOTHERAPY WORKFORCE

Percentage of physiotherapists who are members of a World Physiotherapy member organisation compared with total physiotherapy workforce

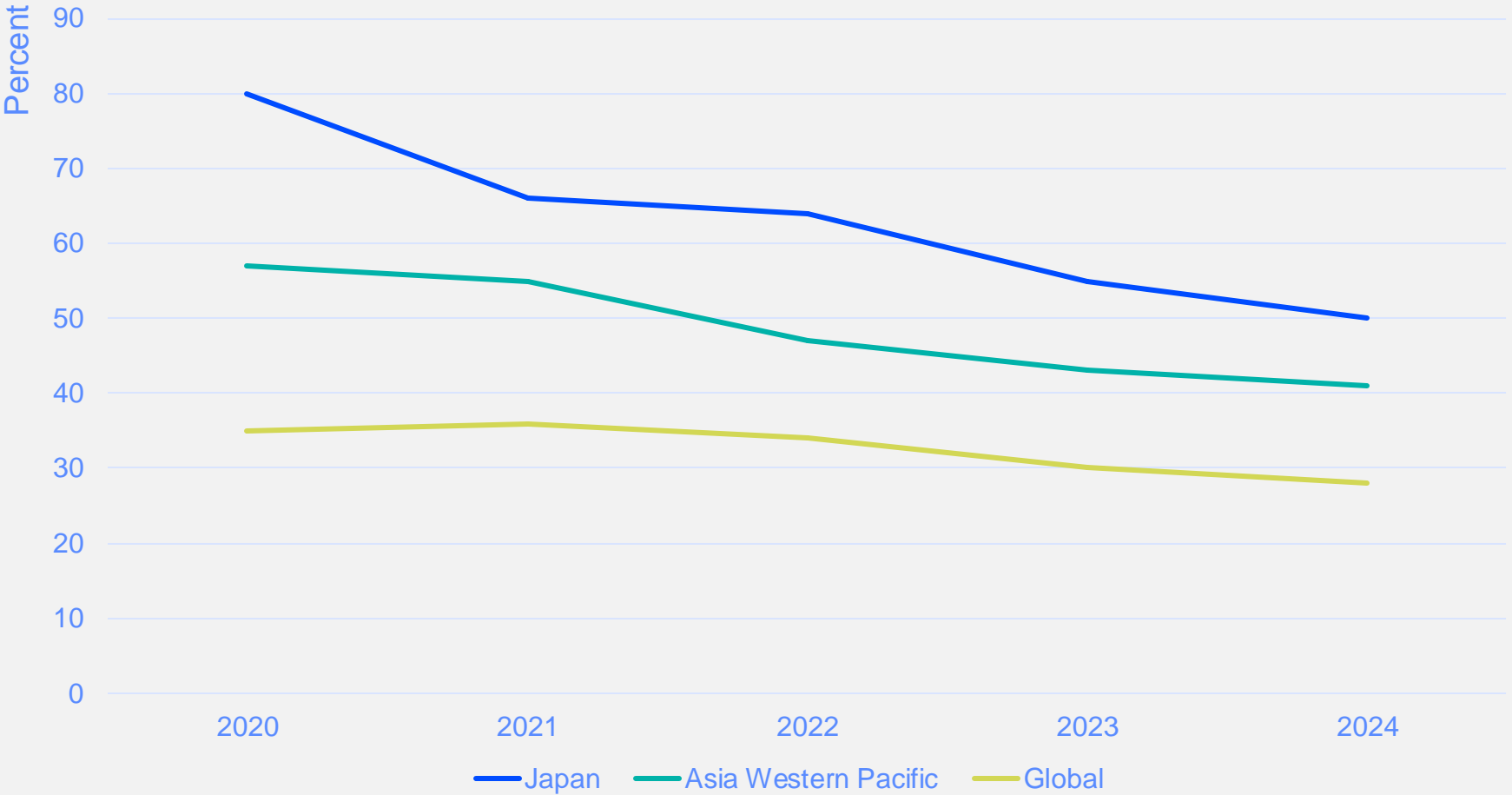

50%

of physiotherapists in **Japan** are **members** of 公益社団法人日本理学療法士協会/Japanese Physical Therapy Association in 2024.



# MEMBERSHIP AND PHYSIOTHERAPY WORKFORCE

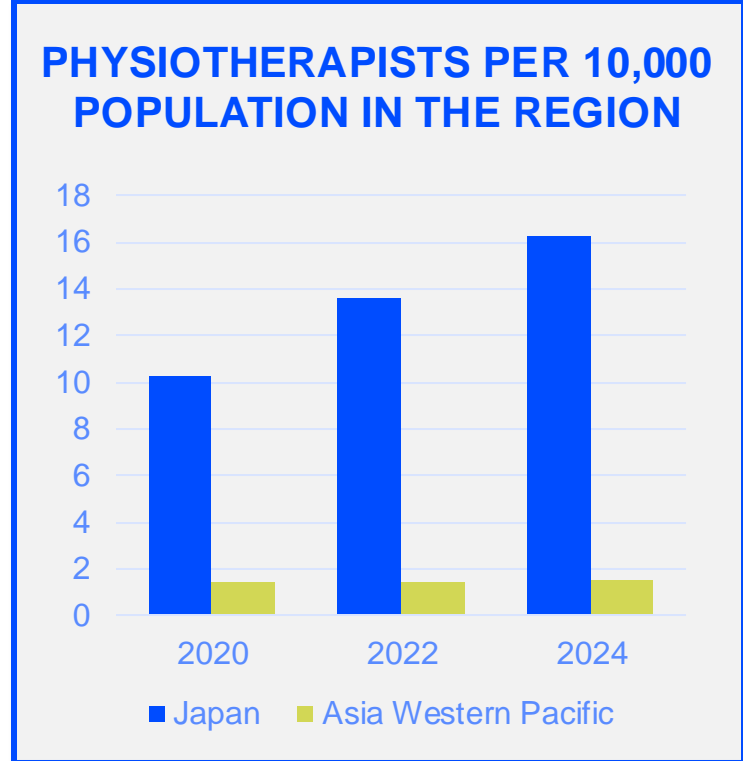
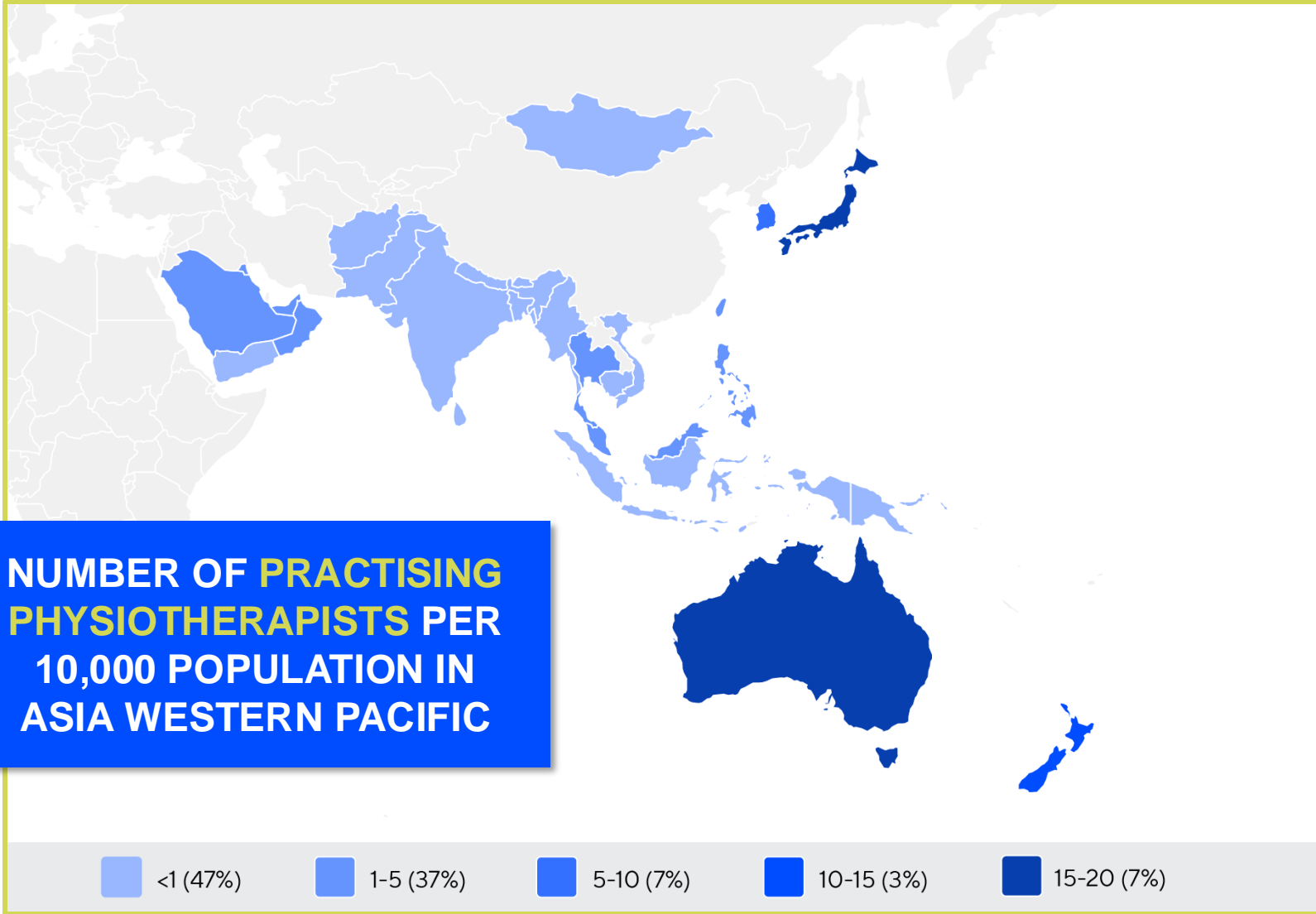

**16.31**

is the number of **practising physiotherapists** per 10,000 population in **Japan** in **2024**.

# GENDER

## IN THE COUNTRY/TERRITORY

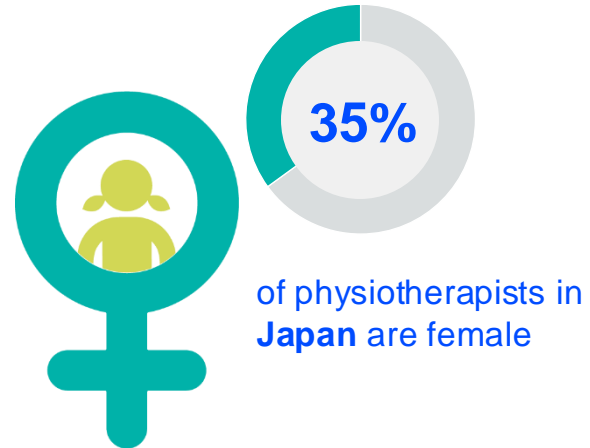
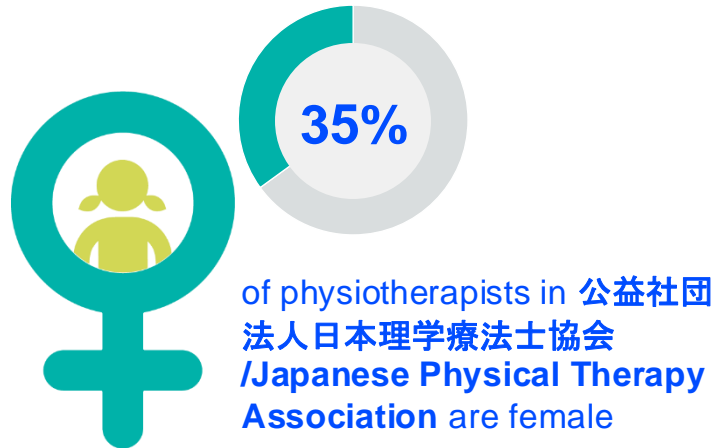

## IN THE ASIA WESTERN PACIFIC REGION

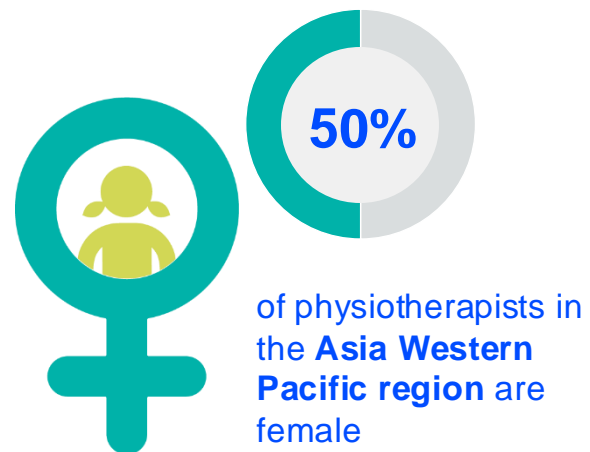
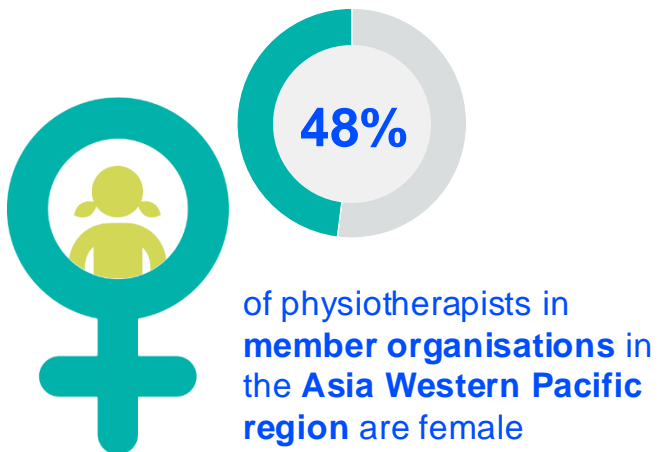

## GLOBALLY

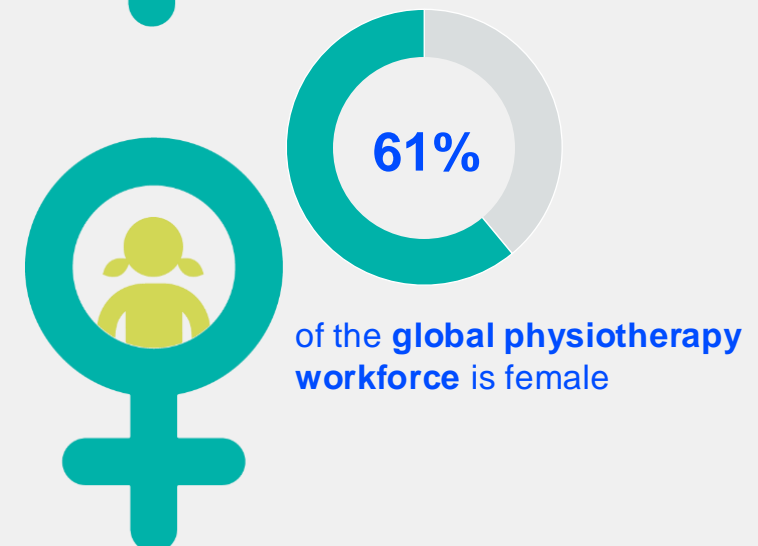
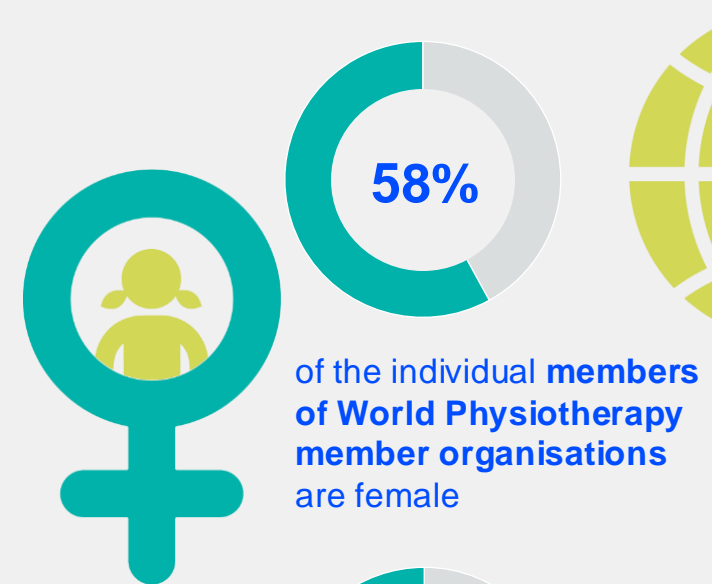

# ENTRY LEVEL EDUCATION PROGRAMMES



**11.04**

entry level education programmes in **Japan** per 5 million population in 2024



**1.93**

is the **average** number of entry level education programmes per 5 million population in the **Asia Western Pacific region** in 2024



**Diploma**

is the **minimum qualification** required to practice in **Japan**

## NUMBER OF ENTRY LEVEL EDUCATION PROGRAMMES PER 5,000,000 POPULATION

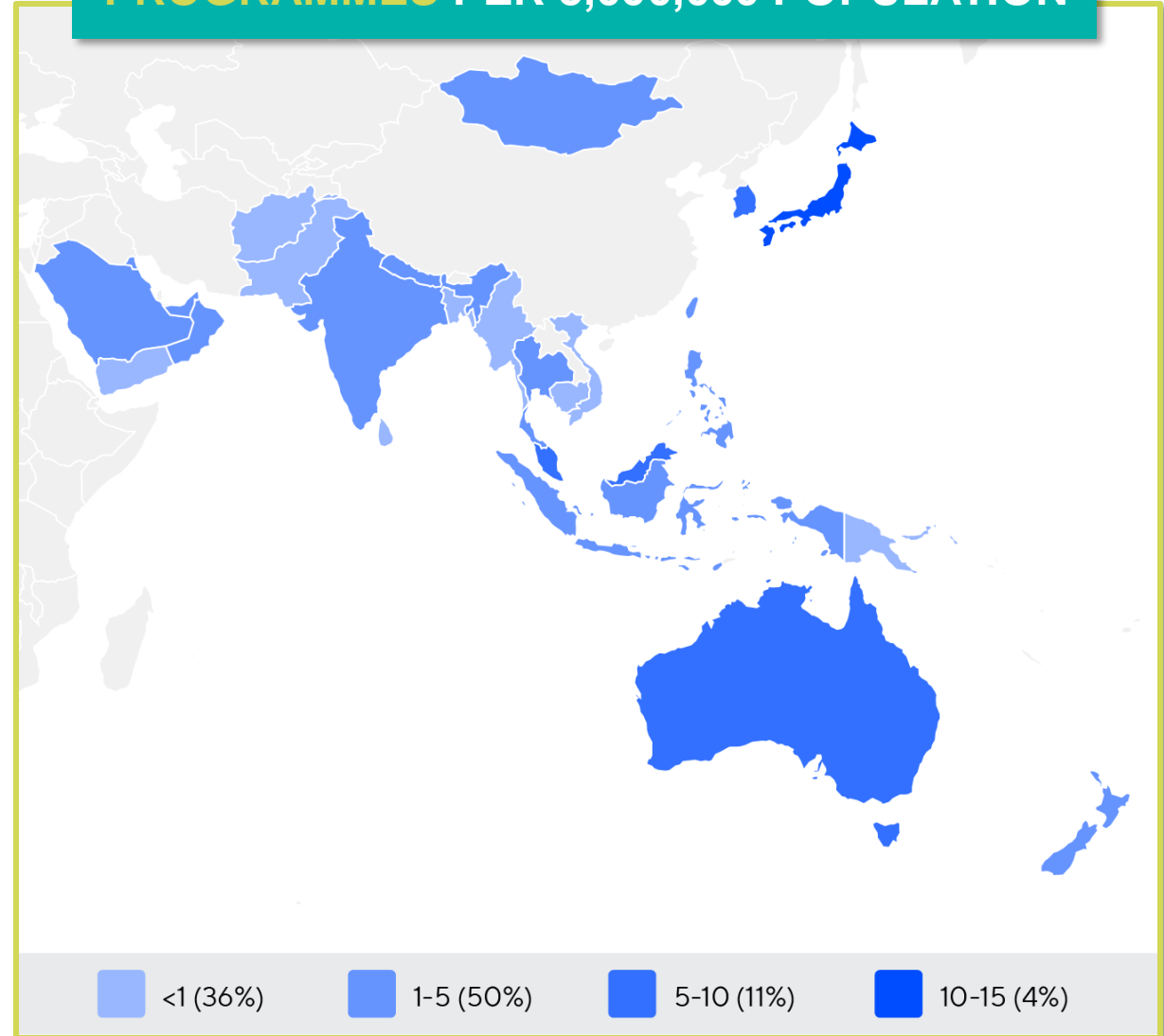

# PHYSIOTHERAPY PRACTICE

Have **specialty interest groups** which are recognised by World Physiotherapy

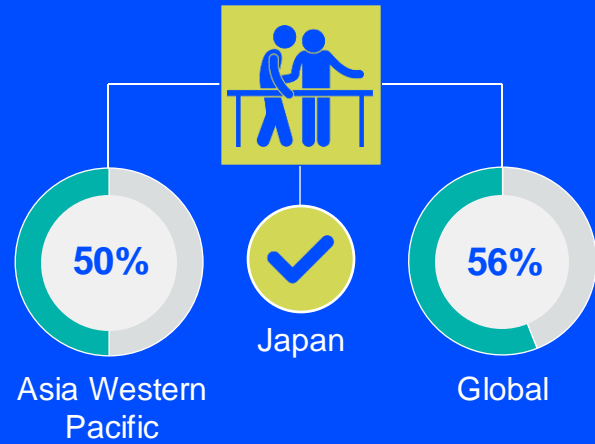

Provide **CPD** for members

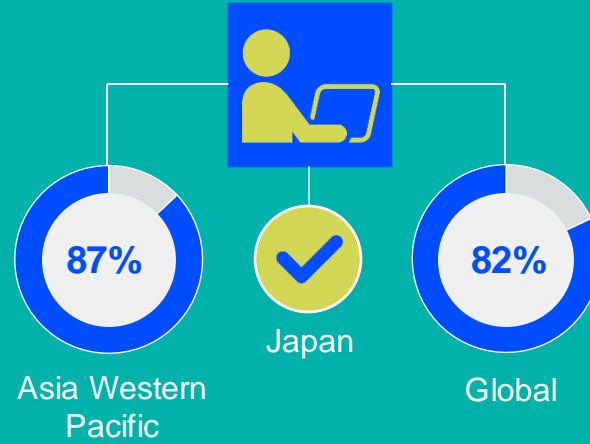

There are **support personnel** who work with physiotherapists

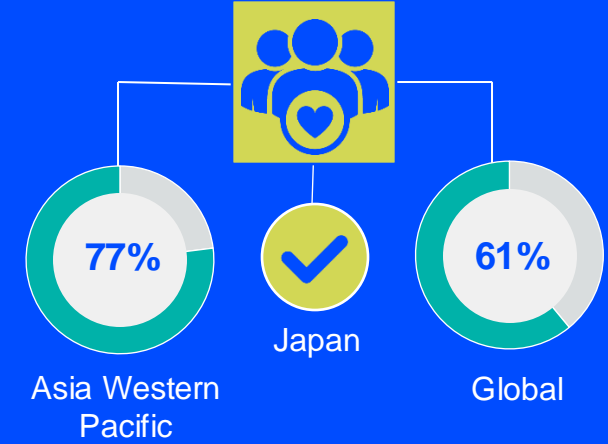

**Membership** is required to practice

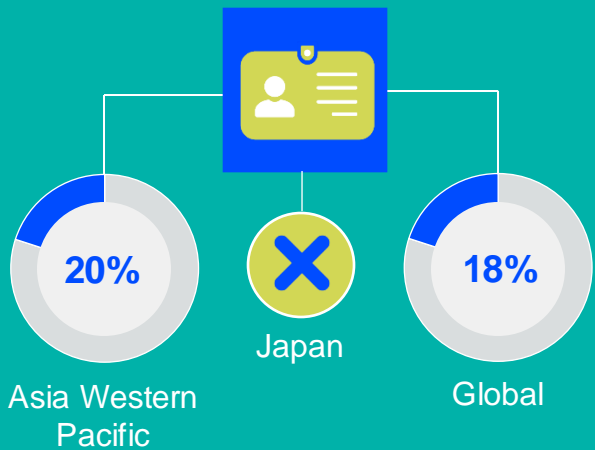

Have **postgraduate** programmes

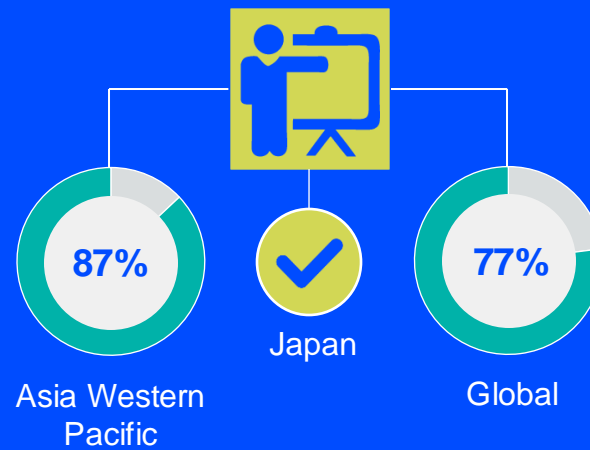

Have access to **PhD** programmes

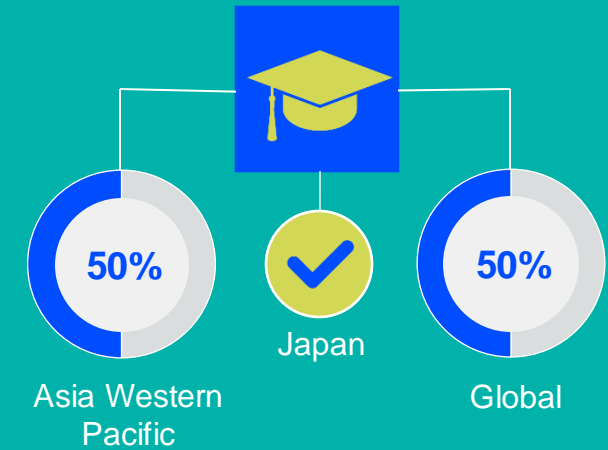

# RESPONSE TO SURVEY IN 2024

| Africa region               |          | Asia Western Pacific region |                      | Europe region          |                | North America Caribbean region | South America region  |
|-----------------------------|----------|-----------------------------|----------------------|------------------------|----------------|--------------------------------|---|
| Angola                      | Sudan    | Afghanistan                 | Papua New Guinea     | Austria                | Lebanon        | Bahamas                        | Argentina   |
| Benin                       | Tanzania | Australia                   | Philippines          | Belgium                | Liechtenstein  | Barbados                       | Brazil  |
| Cameroon                    | Togo     | Bahrain                     | Saudi Arabia         | Bosnia and Herzegovina | Lithuania      | Bermuda                        | Chile   |
| Congo (Democratic Republic) | Uganda   | Bangladesh                  | Singapore            | Bulgaria               | Luxembourg     | Canada                         | Colombia  |
| Eswatini                    | Zambia   | Bhutan                      | Sri Lanka            | Croatia                | Malta          | Guyana                         | Costa Rica  |
| Ethiopia                    | Zimbabwe | Cambodia                    | Taiwan               | Cyprus                 | Netherlands    | Haiti                          | Dominican Republic  |
| Ghana                       |          | Hong Kong                   | Thailand             | Czech Republic         | Norway         | Jamaica                        | Ecuador   |
| Ivory Coast                 |          | India                       | United Arab Emirates | Denmark                | Palestine      | Panama                         | Guatemala   |
| Kenya                       |          | Indonesia                   | Vietnam              | Estonia                | Portugal       | Puerto Rico                    | Mexico  |
| Madagascar                  |          | Japan                       | Yemen                | Finland                | Romania        | St Lucia                       | Peru  |
| Mali                        |          | Korea (Republic of)         |                      | France                 | Slovakia       | Suriname                       | Uruguay   |
| Mauritius                   |          | Kuwait                      |                      | Germany                | Slovenia       | Trinidad and Tobago            | Venezuela   |
| Morocco                     |          | Macau                       |                      | Greece                 | Spain          | United States                  |   |
| Namibia                     |          | Malaysia                    |                      | Hungary                | Sweden         |                                | Responses to the annual membership census were received from World Physiotherapy member organisations in these countries/territories in 2024. |
| Niger                       |          | Mongolia                    |                      | Iceland                | Switzerland    |                                |   |
| Nigeria                     |          | Myanmar                     |                      | Ireland                | Syria          |                                |   |
| Rwanda                      |          | Nepal                       |                      | Israel                 | Turkey         |                                |   |
| Senegal                     |          | New Zealand                 |                      | Italy                  | Ukraine        |                                |   |
| Sierra Leone                |          | Oman                        |                      | Jordan                 | United Kingdom |                                |   |
| South Africa                |          | Pakistan                    |                      | Kosovo                 | Lebanon        |                                |   |

# STAY IN TOUCH



Find out more about  
physiotherapy  
around the world:  
[Global profiles](#)



Follow  
World Physiotherapy on  
social media  
[@WorldPhysio1951](#)



Discover  
World Physiotherapy's  
website:  
[www.world.physio](http://www.world.physio)

## DISCLAIMER

- The data in this report is based on responses to the annual membership census (AMC) sent to World Physiotherapy's member organisations.
- The AMC was sent to 125 member organisations, of which 120 responded, representing a 96% response rate. In the Asia Western Pacific region 30 out of 31 member organisations submitted their AMC data, this represents a 97% engagement rate in the region. This is consistent with previous years' response rates and demonstrates strong engagement between World Physiotherapy and its member organisations. The census date was 30 June 2024.
- Some data in this report has been collated from other sources available to World Physiotherapy.
- If you have any questions or concerns, or want to make changes to the data for your country/territory, please contact [membershipcensus@world.physio](mailto:membershipcensus@world.physio).