

2024

**ANNUAL
MEMBERSHIP
CENSUS**

TANZANIA



**World
Physiotherapy**

MEMBER ORGANISATION

MEMBERSHIP AND PHYSIOTHERAPY WORKFORCE

Percentage of physiotherapists who are members of a World Physiotherapy member organisation compared with total physiotherapy workforce

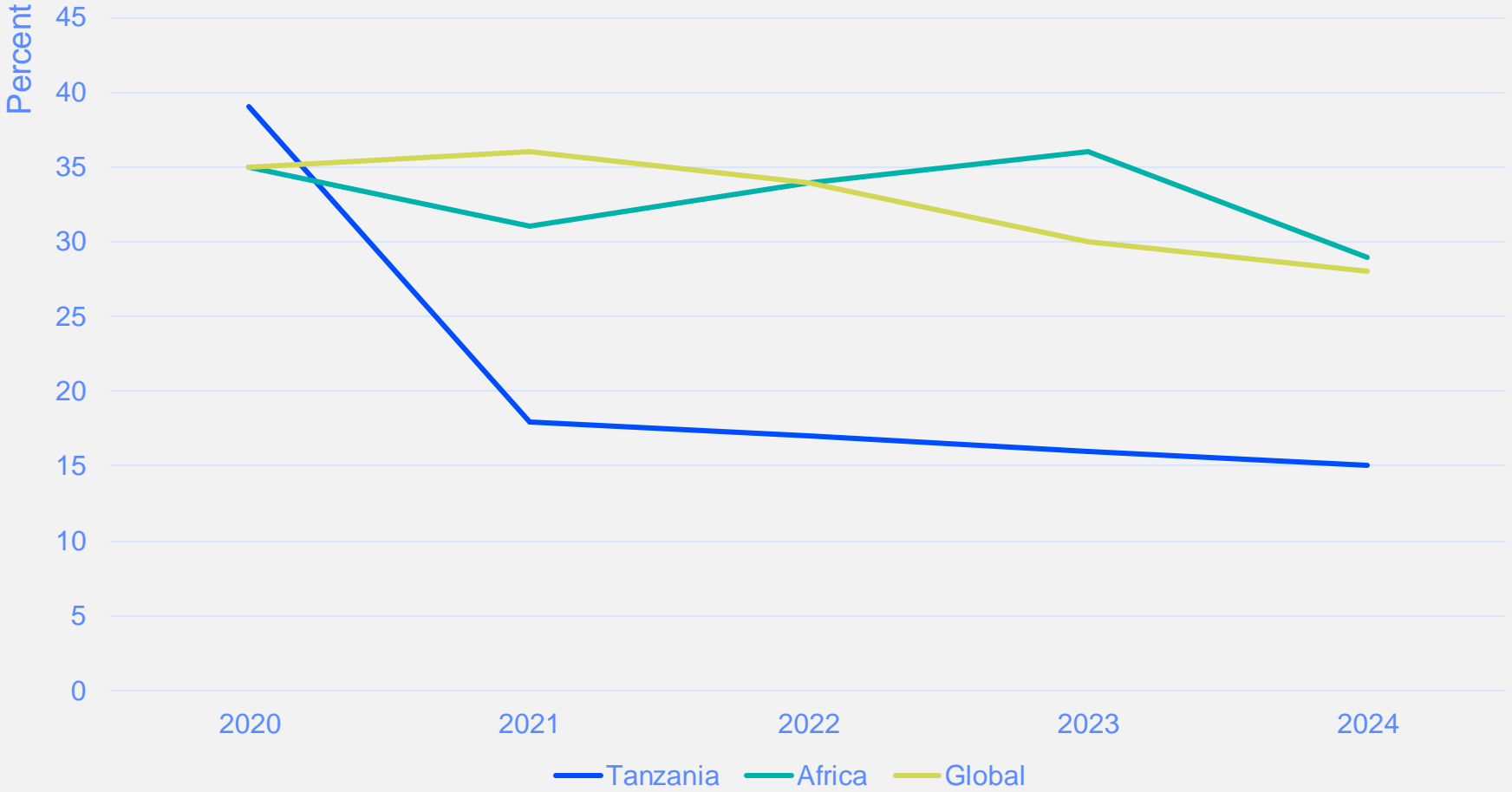

15%

of physiotherapists in Tanzania are members of the Association of Physiotherapists in Tanzania in 2024.



MEMBERSHIP AND PHYSIOTHERAPY WORKFORCE

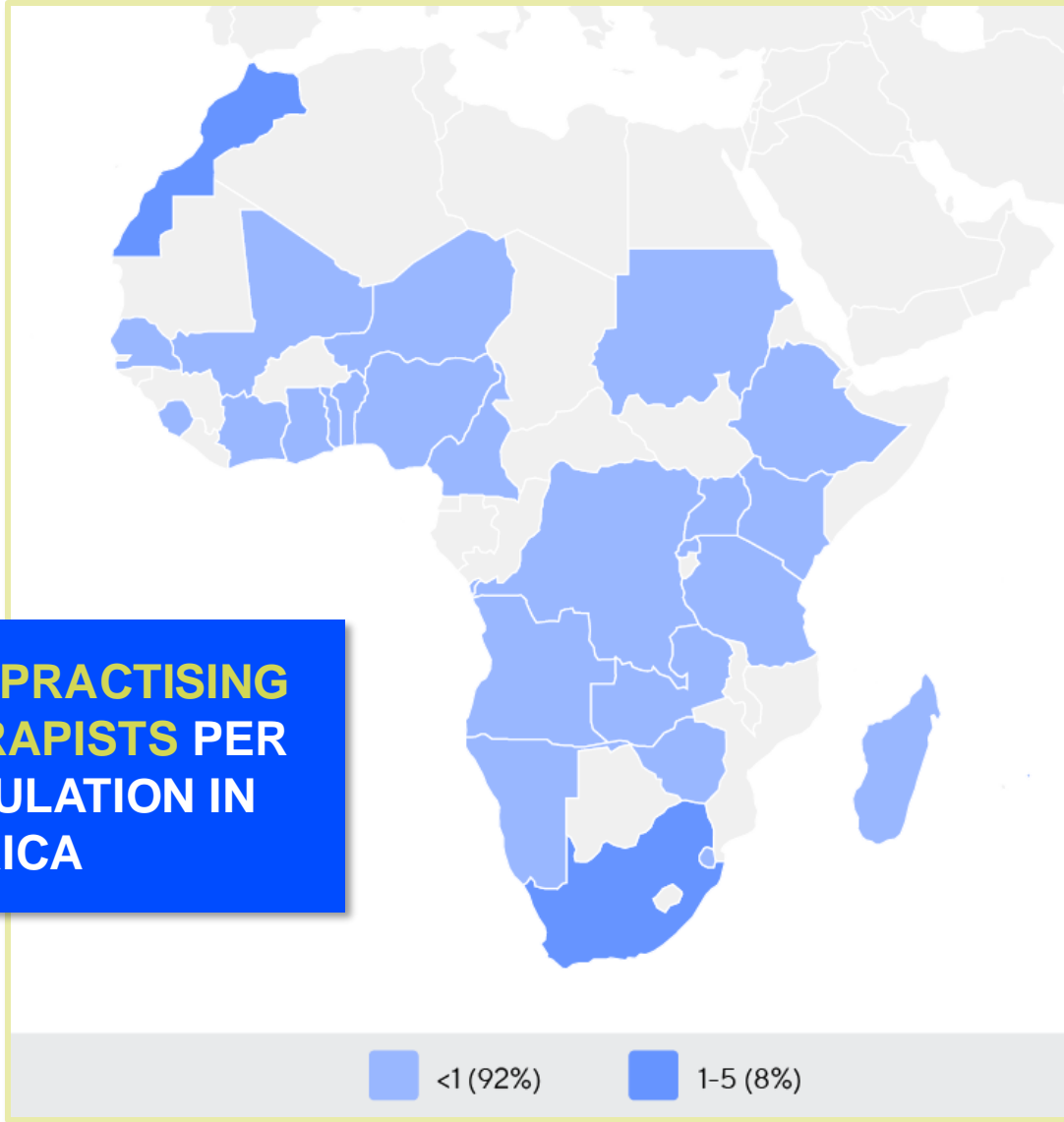

**NUMBER OF PRACTISING
PHYSIOTHERAPISTS PER
10,000 POPULATION IN
AFRICA**

PHYSIOTHERAPISTS PER 10,000 POPULATION IN THE REGION

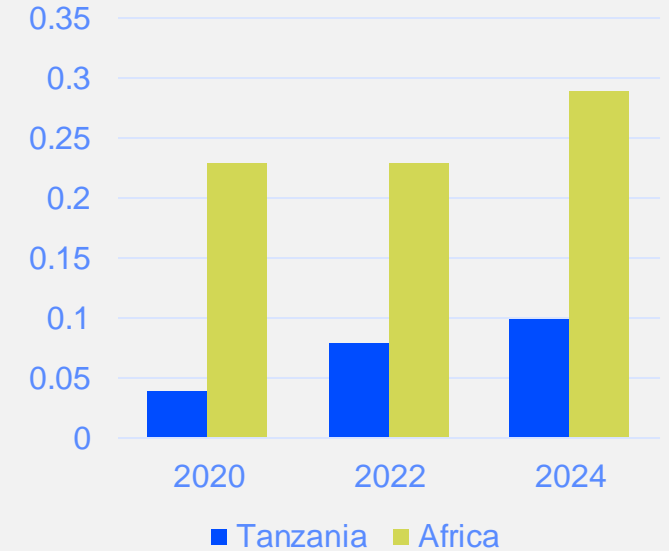

0.1

is the number of **practising physiotherapists** per 10,000 population in **Tanzania** in **2024**.

GENDER

IN THE COUNTRY/TERRITORY

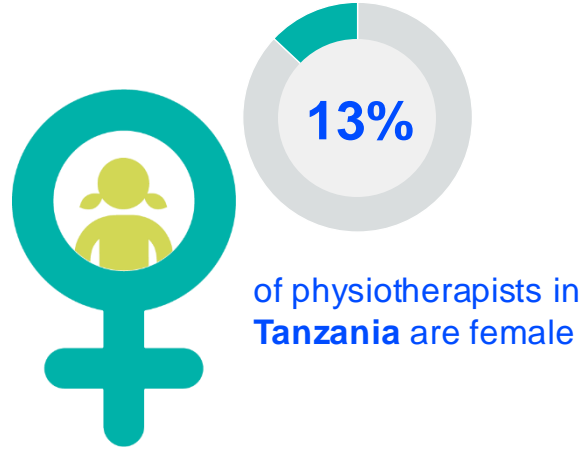
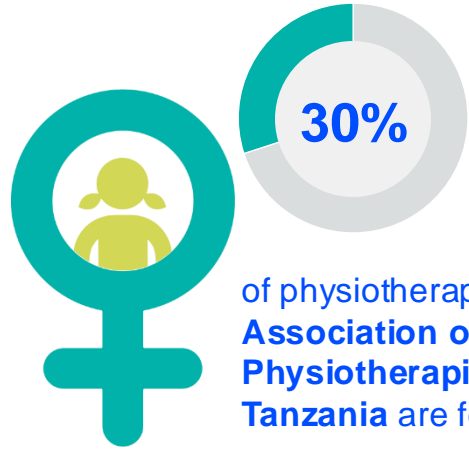

IN THE AFRICA REGION

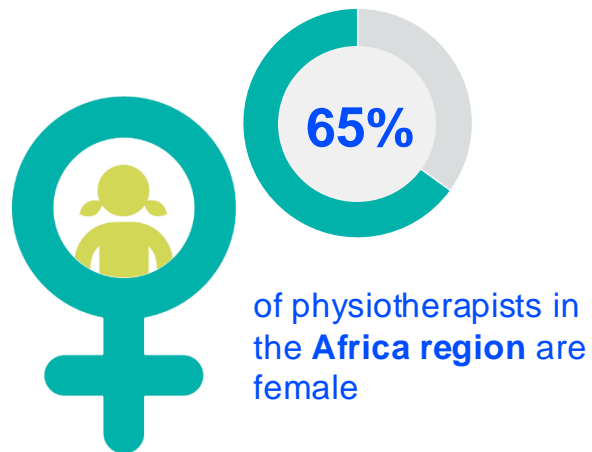
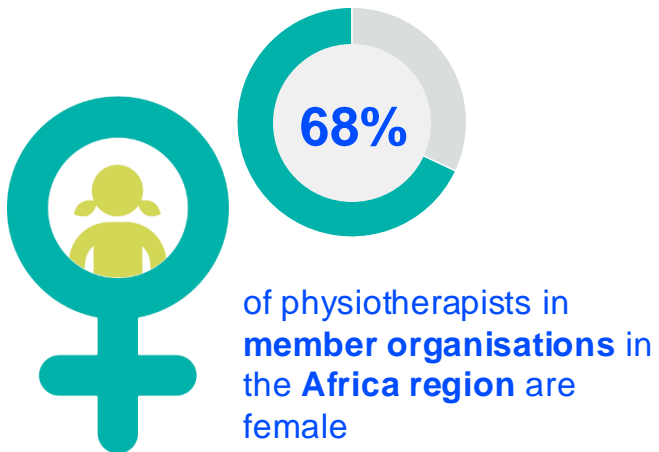

GLOBALLY

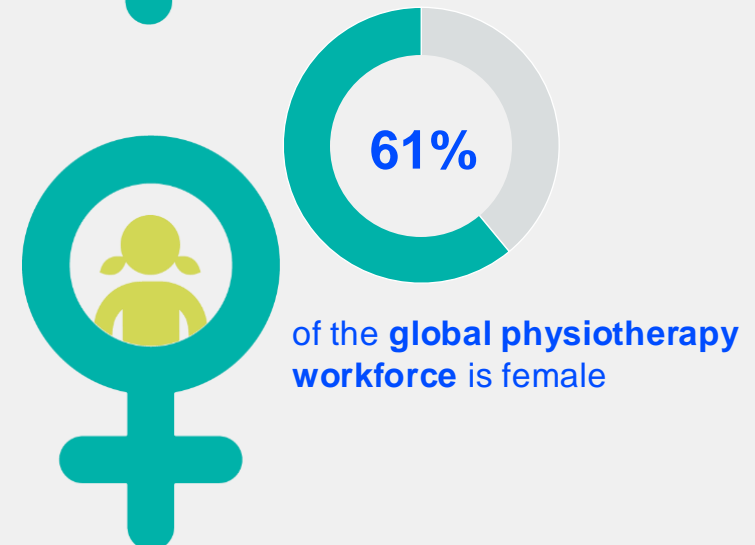
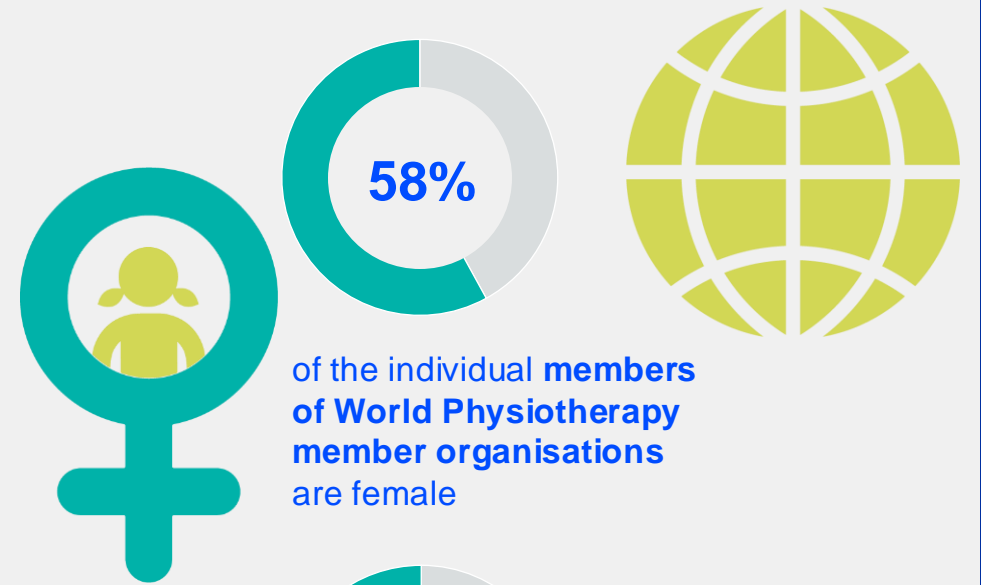

ENTRY LEVEL EDUCATION PROGRAMMES



8
entry level education
programmes in **Tanzania** per
5 million population in 2024





0.56
is the **average** number of entry
level education programmes per
5 million population in the
Africa region in 2024

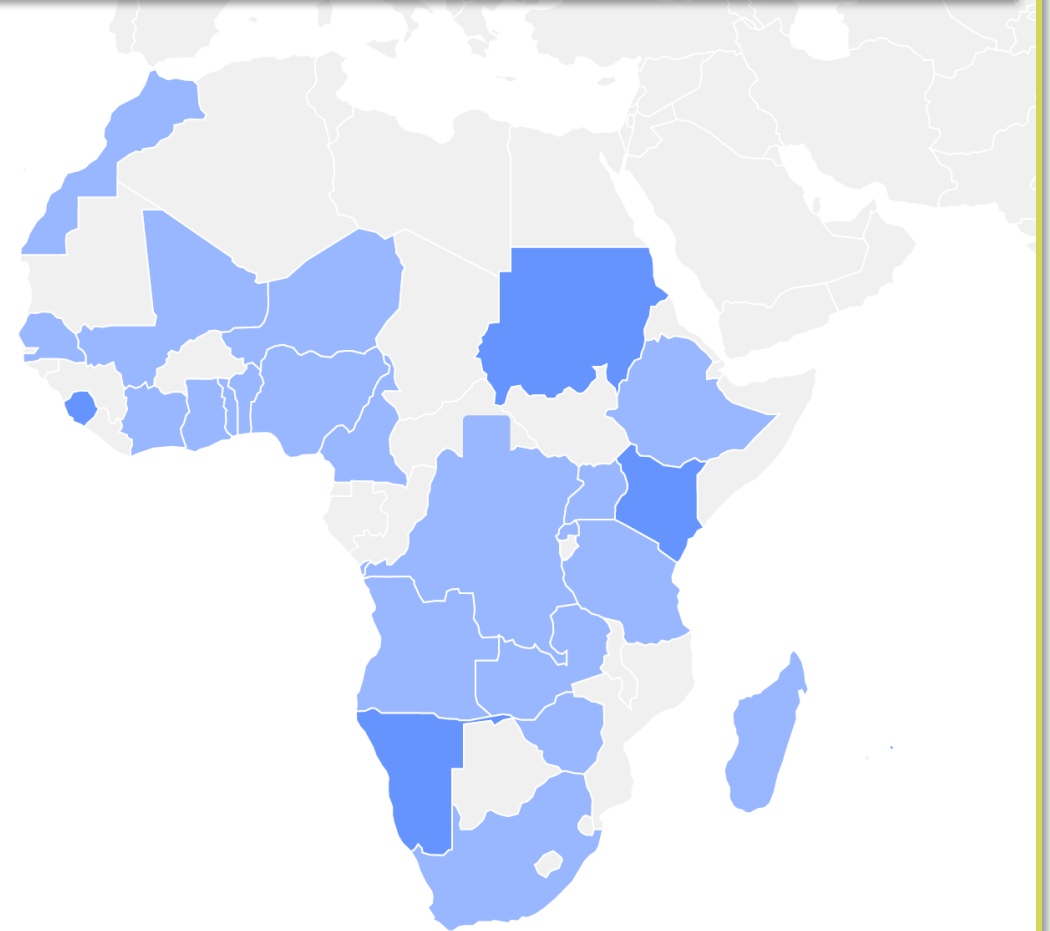

Diploma
is the **minimum qualification**
required to practice in **Tanzania**

NUMBER OF ENTRY LEVEL EDUCATION PROGRAMMES PER 5,000,000 POPULATION



 <1 (80%)

 1-5 (20%)

PHYSIOTHERAPY PRACTICE

Have **specialty interest groups** which are recognised by World Physiotherapy

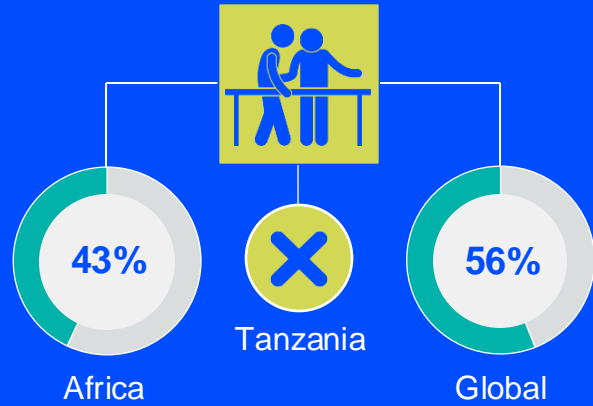

Provide **CPD** for members

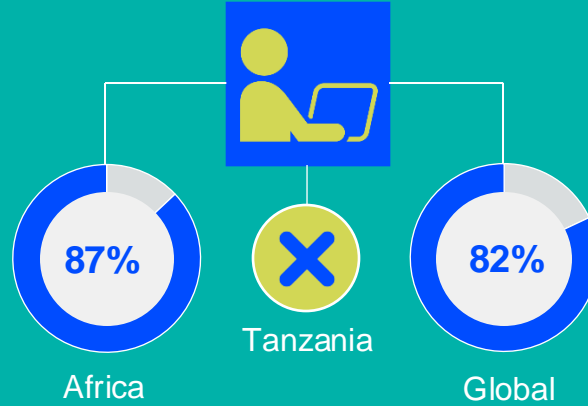

There are **support personnel** who work with physiotherapists

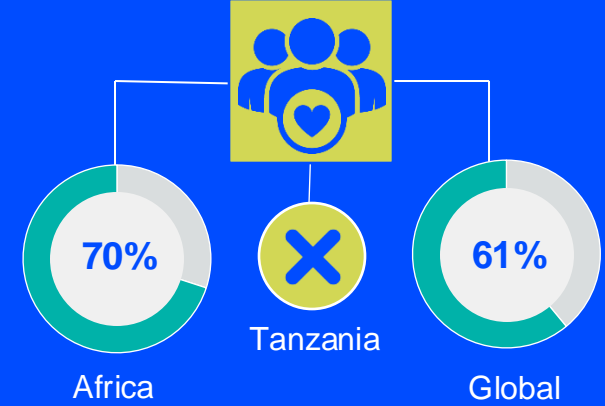

Membership is required to practice

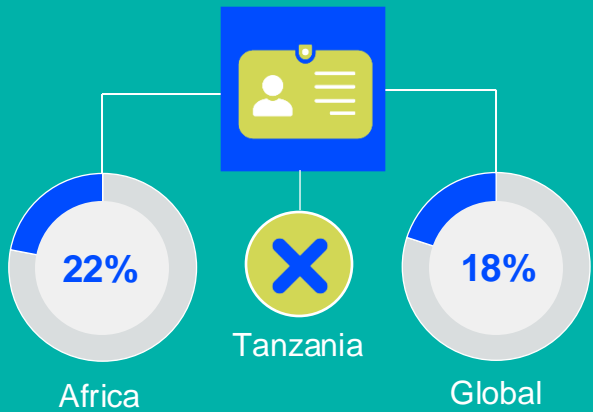

Have **postgraduate** programmes

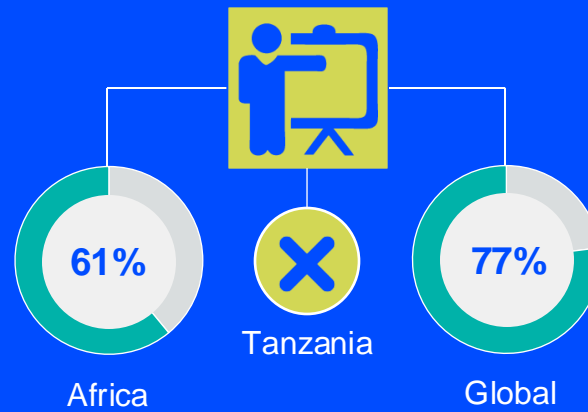

Have access to **PhD** programmes

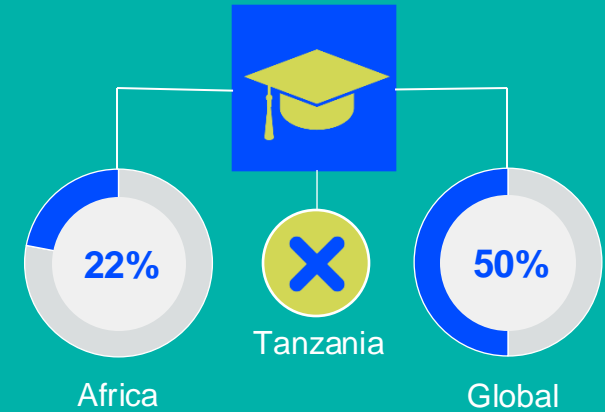

RESPONSE TO SURVEY IN 2024

| Africa region | | Asia Western Pacific region | | Europe region | | North America Caribbean region | South America region |
|-----------------------------|----------|-----------------------------|----------------------|------------------------|----------------|--------------------------------|---|
| Angola | Sudan | Afghanistan | Papua New Guinea | Austria | Lebanon | Bahamas | Argentina |
| Benin | Tanzania | Australia | Philippines | Belgium | Liechtenstein | Barbados | Brazil |
| Cameroon | Togo | Bahrain | Saudi Arabia | Bosnia and Herzegovina | Lithuania | Bermuda | Chile |
| Congo (Democratic Republic) | Uganda | Bangladesh | Singapore | Bulgaria | Luxembourg | Canada | Colombia |
| Eswatini | Zambia | Bhutan | Sri Lanka | Croatia | Malta | Guyana | Costa Rica |
| Ethiopia | Zimbabwe | Cambodia | Taiwan | Cyprus | Netherlands | Haiti | Dominican Republic |
| Ghana | | Hong Kong | Thailand | Czech Republic | Norway | Jamaica | Ecuador |
| Ivory Coast | | India | United Arab Emirates | Denmark | Palestine | Panama | Guatemala |
| Kenya | | Indonesia | Vietnam | Estonia | Portugal | Puerto Rico | Mexico |
| Madagascar | | Japan | Yemen | Finland | Romania | St Lucia | Peru |
| Mali | | Korea (Republic of) | | France | Slovakia | Suriname | Uruguay |
| Mauritius | | Kuwait | | Germany | Slovenia | Trinidad and Tobago | Venezuela |
| Morocco | | Macau | | Greece | Spain | United States | |
| Namibia | | Malaysia | | Hungary | Sweden | | Responses to the annual membership census were received from World Physiotherapy member organisations in these countries/territories in 2024. |
| Niger | | Mongolia | | Iceland | Switzerland | | |
| Nigeria | | Myanmar | | Ireland | Syria | | |
| Rwanda | | Nepal | | Israel | Turkey | | |
| Senegal | | New Zealand | | Italy | Ukraine | | |
| Sierra Leone | | Oman | | Jordan | United Kingdom | | |
| South Africa | | Pakistan | | Kosovo | Lebanon | | |

STAY IN TOUCH



Find out more about
physiotherapy
around the world:
[Global profiles](#)



Follow
World Physiotherapy on
social media
[@WorldPhysio1951](#)



Discover
World Physiotherapy's
website:
www.world.physio

DISCLAIMER

- The data in this report is based on responses to the annual membership census (AMC) sent to World Physiotherapy's member organisations.
- The AMC was sent to 125 member organisations, of which 120 responded, representing a 96% response rate. In the Africa region 26 out of 27 member organisations submitted their AMC data, this represents a 96% engagement rate in the region. This is consistent with previous years' response rates and demonstrates strong engagement between World Physiotherapy and its member organisations. The census date was 30 June 2024.
- Some data in this report has been collated from other sources available to World Physiotherapy.
- If you have any questions or concerns, or want to make changes to the data for your country/territory, please contact membershipcensus@world.physio.